

GEORGE T. DUNHAM
SURVEYING & SUBDIVIDING
DELAVER, WISCONSIN

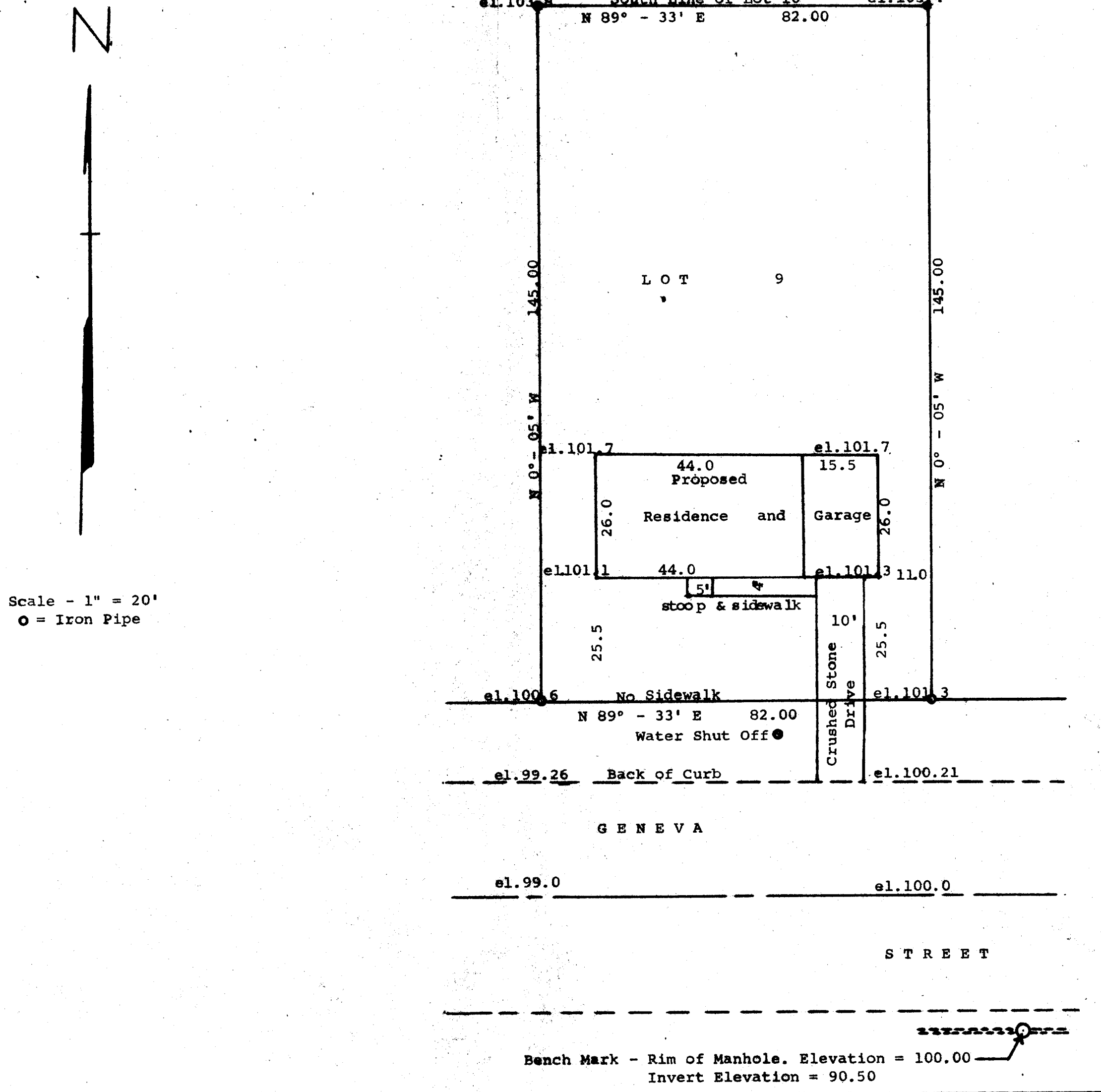

STATE OF WISCONSIN)
WALWORTH COUNTY) ss

I, George T. Dunham, Surveyor, do certify that I have surveyed the property described as follows,
Lot 9, Block 5 of Springs Park Subdivision located in the City of Delavan, Walworth County, Wisconsin
and that the above plat is an accurate survey and a true representation thereof and correctly shows the location of the proposed residence to be built on said property.
August 25, 1965

George T. Dunham
George T. Dunham, Surveyor